

TAIT ELECTRONICS

**TAIT ORCA SERIES
CAR KIT OPTIONS BOARD**

IPN: 220-01505-06	ISSUE: A	ID: 2.SC. 1
PROJECT: ORCA	DESIGNER: TS	FILE NAME: 150506A
	FILE DATE: 24-05-99	NO.SHEETS: 1

STREAM	06A	CHANGE SKT1 TO 6 PIN. DEL R31	TONY.S	CHKD	D.O.	APVD	DATE
REV/ISS		AMENDMENTS	DRAWN				

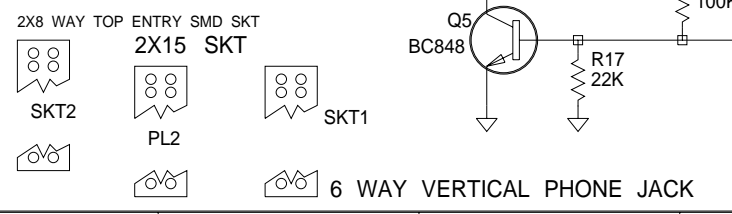

7

TAIT ELECTRONICS

IPN: 220-01505-06
ISS: 06
ID: 1.TA
DATE: Jun 1999

OPTIONS PCB PCB LAYOUT - TOP SIDE

2

1

Scale: 2:1
Rotation: 270 degrees

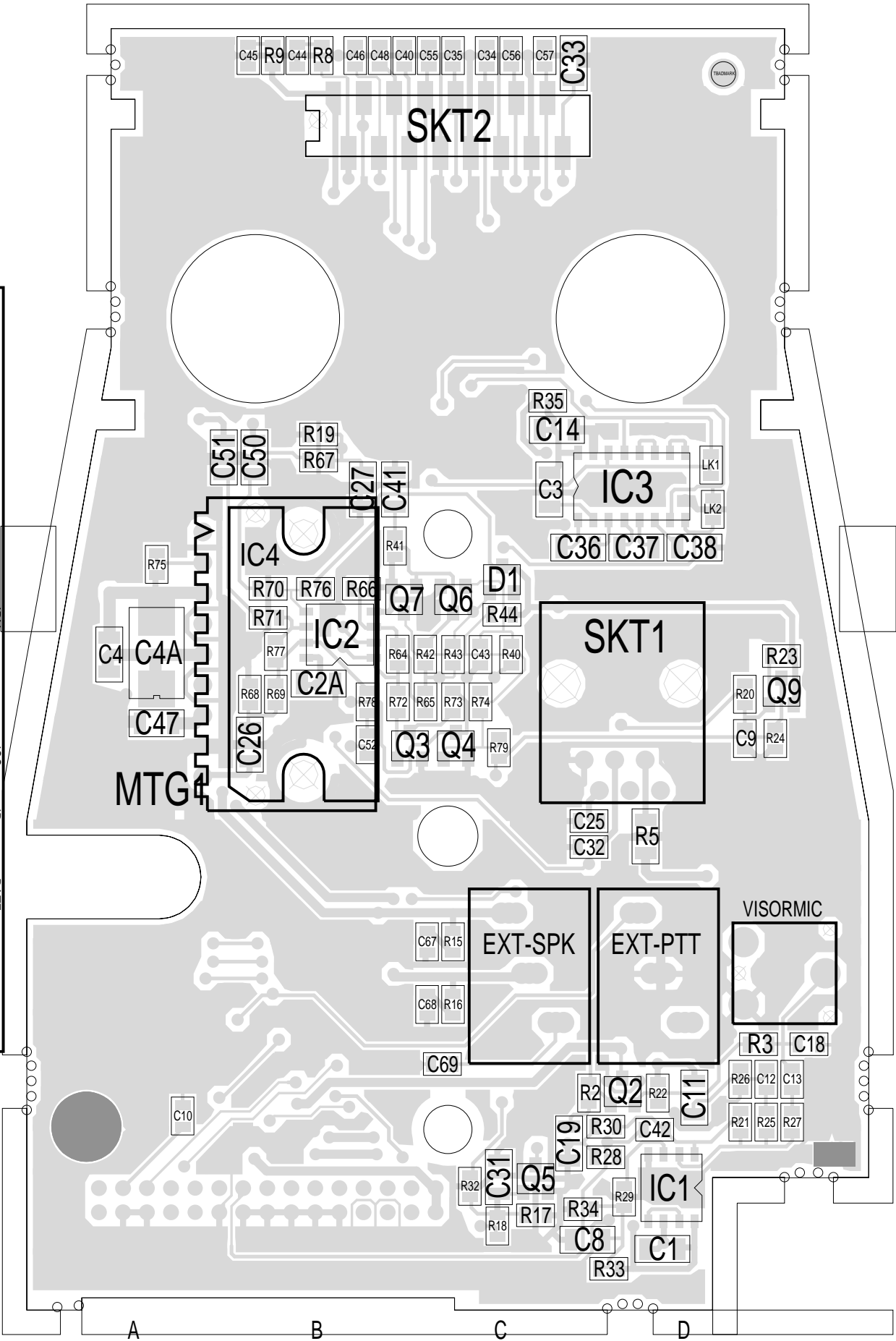

MTG

SKT2

SKT1

EXT-SPK

EXT-PTT

VISORMIC

A

B

C

D

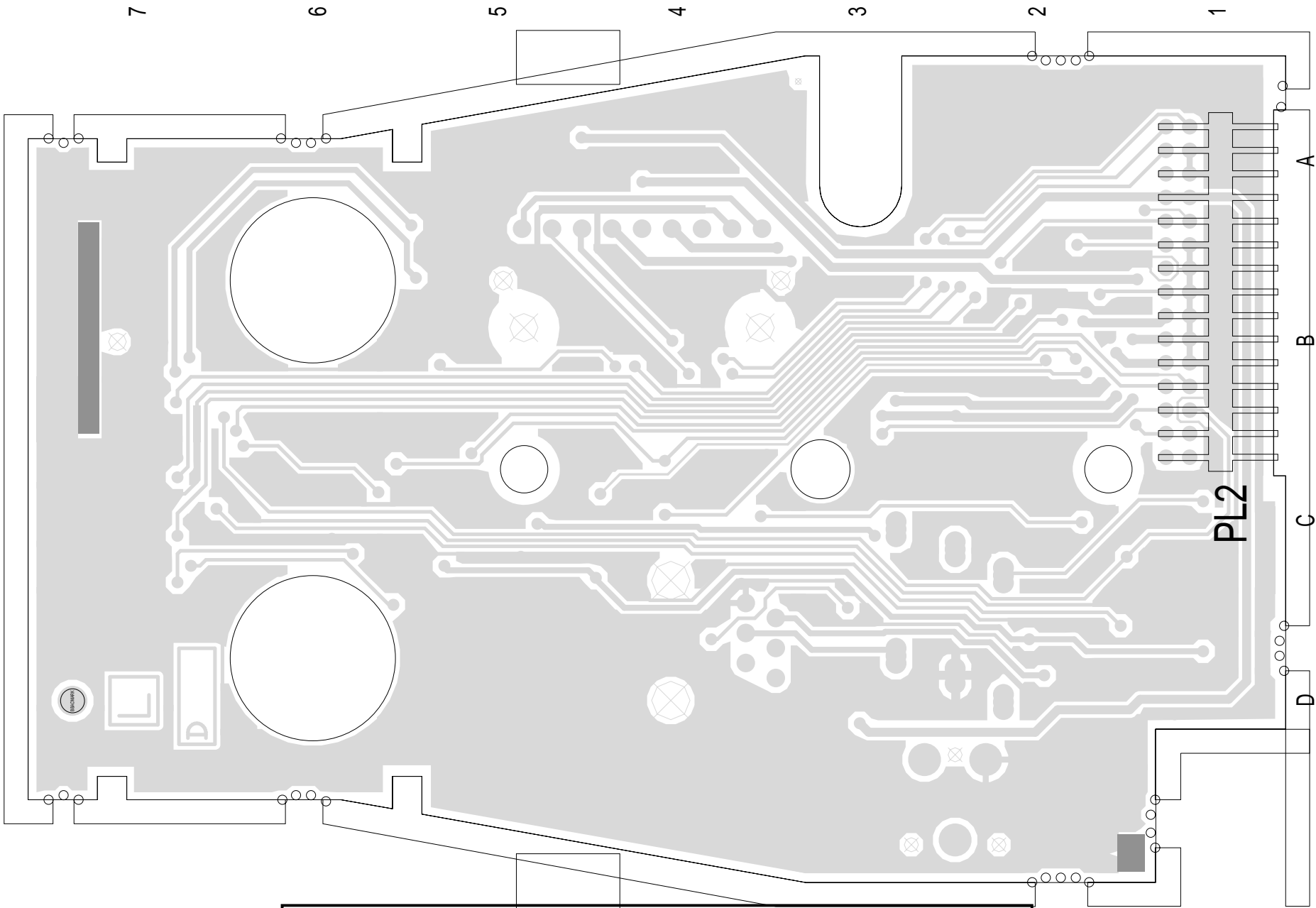

TAIT ELECTRONICS	IPN: 220-01505-06	ISS: 06	ID: 2.BA	DATE: 4 Jun 1999
	OPTIONS PCB PCB LAYOUT - BOTTOM SIDE			

Scale:2.2:1 ; Rotation: 270 degrees